

FRONT ELEVATION

SCALE: 1/4" = 1'-0"

BY ACCEPTING AND USING THESE PLANS, BUILDER ACKNOWLEDGES HIS DILIGENT REVIEW THEREOF, AND ASSUMES ALL RESPONSIBILITY OF VERIFYING DIMENSIONS, STRUCTURAL ADEQUACY AND INTEGRITY, SUITABILITY AND PREPARATION OF CONSTRUCTION SITE. CONSTRUCTION AND COMPLIANCE WITH ALL APPLICABLE CODES AND LAWS.

IF ANY PART OF THE PLANS ARE REASONABLY DETERMINED TO BE A ERROR, DESIGNER SHALL PERFORM OR RE PERFORM AS MAY BE NECESSARY TO CORRECT ANY SUCH DEFECT ON THE PLANS BROUGHT TO DESIGNER'S ATTENTION BY BUILDER WITHIN 90 DAYS AFTER PURCHASE OF A LICENSE TO USE THE PLANS. DESIGNER'S SOLE LIABILITY FOR ANY ERRORS, BREACH OR WARRANTY ON STANDARD OF PERFORMANCE SHALL BE LIMITED TO RE PERFORMANCE OF DESIGNER'S SERVICES FOUSD TO BE IN ERROR DUE TO DESIGNER'S SOLE NEGLIGENCE OR BREACH OF ITS UNDERTAKINGS OR WARRANTIES.

UNDER NO CIRCUMSTANCES SHALL DESIGNER BE LIABLE TO BUILDER FOR SPECIAL OR CONSEQUENTIAL DAMAGES FOR LOST REVENUES OR PROFITS, COST OF CAPITAL, LOST PRODUCTION OR PRODUCTS, LIABILITY TO THIRD PARTIES FOR FAILURE TO DELIVER PRODUCTS, LOSS OF OPPORTUNITY FOR BUSINESS WITH THIRD PARTIES, AND PUNITIVE OR EXEMPLARY DAMAGES. DESIGNER'S TOTAL LIABILITY SHALL NOT EXCEED AN AMOUNT EQUAL TO THE TOTAL CONSIDERATION PAID TO DESIGNER FOR THE PLANS WHETHER OR NOT SUCH LIABILITY IS OCCURRED BY OR ON THE RESULT IN WHOLE OR IN PART OF THE NEGLIGENCE OR FAULT, SOLE CONDEMNMENT, JOINT ACTIVE, OR PASSIVE OF DESIGNER, STRICT LIABILITY, STATUTORY DUTY OR CONTRACTUAL IDENTITY.

IT IS THE INTENTION OF THE PARTIES THAT THE BUILDER SHALL DEFEND, INDEMNIFY AND HOLD DESIGNER HARMLESS FROM ANY LOSS OR LIABILITY (INCLUDING LEGAL FEES AND EXPENSES) ARISING FROM ANY CLAIM OR CAUSE OF ACTION RELATED TO THE PLANS FOR ANY AND ALL COSTS AND EXPENSES OF DESIGNER, EVEN IF SUCH AMOUNTS EXCEEDS DESIGNER'S LIMIT OF LIABILITY AS SET FORTH ABOVE.



THE DRAWING AND ALL PLANS, SPECIFICATIONS, REVISIONS, AND NOTATIONS ARE THE PROPERTY OF HOT TIN ROOF. NO PART OF THIS DRAWING OR ANY INFORMATION HEREON MAY BE REPRODUCED OR TRANSMITTED IN ANY FORM OR BY ANY MEANS, ELECTRONIC OR MECHANICAL, WITHOUT THE WRITTEN PERMISSION OF HOT TIN ROOF. ANY VIOLATION OF THIS AGREEMENT SHALL BE CONSIDERED A BREACH OF CONTRACT AND WILL BE PROSECUTED TO THE FULL EXTENT OF THE LAW. HOT TIN ROOF SHALL NOT BE RESPONSIBLE FOR ANY DAMAGE TO OR LOSS OF ANY PROPERTY OR INFORMATION, INCLUDING BUT NOT LIMITED TO, DATA, PROFITS, OR REVENUE, ARISING FROM THE USE OF THESE PLANS, EVEN IF SUCH DAMAGE OR LOSS IS CAUSED BY THE NEGLIGENCE OR BREACH OF CONTRACT OF HOT TIN ROOF. HOT TIN ROOF SHALL NOT BE RESPONSIBLE FOR ANY DAMAGE TO OR LOSS OF ANY PROPERTY OR INFORMATION, INCLUDING BUT NOT LIMITED TO, DATA, PROFITS, OR REVENUE, ARISING FROM THE USE OF THESE PLANS, EVEN IF SUCH DAMAGE OR LOSS IS CAUSED BY THE NEGLIGENCE OR BREACH OF CONTRACT OF HOT TIN ROOF.

SQUARE FOOTAGE CALCULATIONS	
TOTAL LIVING S.F. - 2106 S.F.	TOTAL SLAB - 3146 S.F.
FRONT PORCH - 148 S.F.	
GARAGE - 818 S.F.	
REAR PORCH - 148 S.F.	



BELLA  
RESIDENCE

DATE: 5/11/23
DRAWN: KMT
ISSUES:
FLOOR PLAN
A-1

BY ACCEPTING AND USING THESE PLANS, BUILDER ACKNOWLEDGES HIS DILIGENT REVIEW THEREOF, AND ASSUMES ALL RESPONSIBILITY OF VERIFYING DIMENSIONS, STRUCTURAL ADEQUACY AND INTEGRITY, SUITABILITY AND PREPARATION OF CONSTRUCTION SITE, CONSTRUCTION, AND COMPLIANCE WITH ALL APPLICABLE CODES AND LAWS.

IF ANY PART OF THE PLANS ARE REASONABLY DETERMINED TO BE IN ERROR, DESIGNER SHALL PERFORM OR RE-PERFORM AS MAY BE NECESSARY TO CORRECT ANY SUCH DEFECT ON THE PLANS BROUGHT TO DESIGNER'S ATTENTION BY BUILDER WITHIN 30 DAYS AFTER PURCHASE OF A LICENSE TO USE THE PLANS. DESIGNER'S SOLE LIABILITY FOR ANY ERRORS, BREACH OR WARRANTY ON STANDARD OF PERFORMANCE SHALL BE LIMITED TO RE-PERFORMANCE OF DESIGNER'S SERVICES FOUSD TO BE IN ERROR DUE TO DESIGNER'S SOLE NEGLIGENCE OR BREACH OF ITS UNDERTAKINGS OR WARRANTIES.

UNDER NO CIRCUMSTANCES SHALL DESIGNER BE LIABLE TO BUILDER FOR SPECIAL OR CONSEQUENTIAL DAMAGES FOR LOST REVENUES OR PROFITS, COST OF CAPITAL, LOST PRODUCTION OR PRODUCTS, LIABILITY TO THIRD PARTIES FOR FAILURE TO DELIVER PRODUCTS, LOSS OF OPPORTUNITY FOR BUSINESS WITH THIRD PARTIES, AND PUNITIVE OR EXEMPLARY DAMAGES. DESIGNER'S TOTAL LIABILITY SHALL NOT EXCEED AN AMOUNT EQUAL TO THE TOTAL CONSIDERATION PAID TO DESIGNER FOR THE PLANS WHETHER OR NOT SUCH LIABILITY IS OCCURRED BY OR ON THE RESULT IN WHOLE OR IN PART OF THE NEGLIGENCE OR FAULT, SOLE CONDUCT, JOINT ACTIVE, OR PASSIVE OF DESIGNER, STRICT LIABILITY, STATUTORY DUTY OR CONTRACTUAL IDENTITY.

IT IS THE INTENTION OF THE PARTIES THAT THE BUILDER SHALL OBTAIN, VERIFYIFY AND HOLD DESIGNER HARMLESS FROM ANY LOSS OR LIABILITY (INCLUDING LEGAL FEES AND EXPENSES) ARISING FROM ANY CLAIM OR CAUSE OF ACTION RELATED TO THE PLANS FOR ANY AND ALL COSTS AND EXPENSES OF DESIGNER, EVEN IF SUCH AMOUNTS EXCEEDS DESIGNER'S LIMIT OF LIABILITY AS SET FORTH ABOVE.



THE DRAWING AND ALL PLANS, SPECIFICATIONS, REVISIONS, AND NOTIFICATIONS OF ANY KIND SHALL BE THE PROPERTY OF HOT TIN ROOF. NO PART OF THE PLANS SHALL BE REPRODUCED, COPIED, OR TRANSMITTED IN ANY FORM OR BY ANY MEANS, ELECTRONIC OR MECHANICAL, INCLUDING PHOTOCOPYING, RECORDING, OR BY ANY INFORMATION STORAGE AND RETRIEVAL SYSTEM, WITHOUT THE WRITTEN PERMISSION OF HOT TIN ROOF. ANY VIOLATION OF THESE TERMS SHALL BE CONSIDERED A BREACH OF CONTRACT AND SHALL BE SUBJECT TO LEGAL ACTION. THE BUILDER SHALL BE RESPONSIBLE FOR OBTAINING ALL NECESSARY PERMITS AND APPROVALS FROM THE APPROPRIATE AUTHORITIES. THE BUILDER SHALL BE RESPONSIBLE FOR THE PROTECTION OF THE PLANS FROM LOSS, THEFT, OR DAMAGE. THE BUILDER SHALL BE RESPONSIBLE FOR THE PROTECTION OF THE PLANS FROM ANY AND ALL CLAIMS OR DAMAGES, INCLUDING LEGAL FEES AND EXPENSES, ARISING FROM ANY AND ALL USE OF THE PLANS.

SQUARE FOOTAGE CALCULATIONS

TOTAL LIVING S.F. - 2,000 S.F.  
TOTAL GARAGE S.F. - 148 S.F.  
TOTAL FRONT PORCH - 148 S.F.  
TOTAL GARAGE - 896 S.F.

TOTAL SLAB - 3,146 S.F.



BELLA  
RESIDENCE

DATE: 5/11/23

DRAWN: KMT  
TNG

ISSUES:

EXTERIOR  
ELEVATIONS

A-2

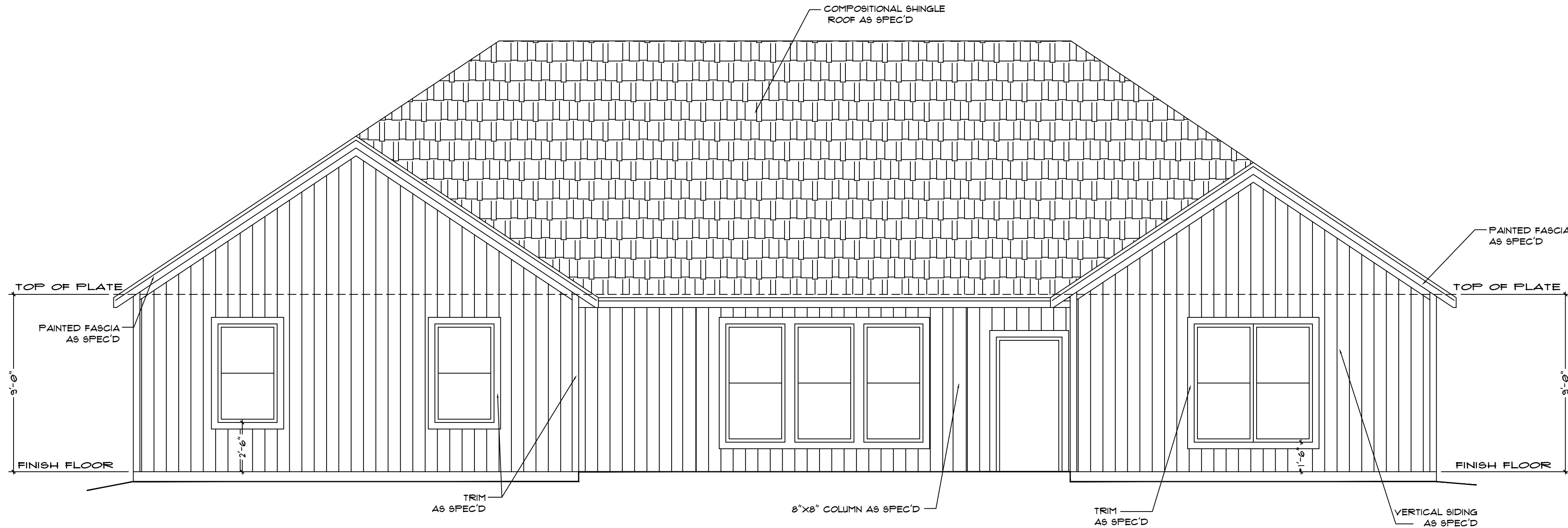

FRONT ELEVATION

SCALE: 1/4" = 1'-0"

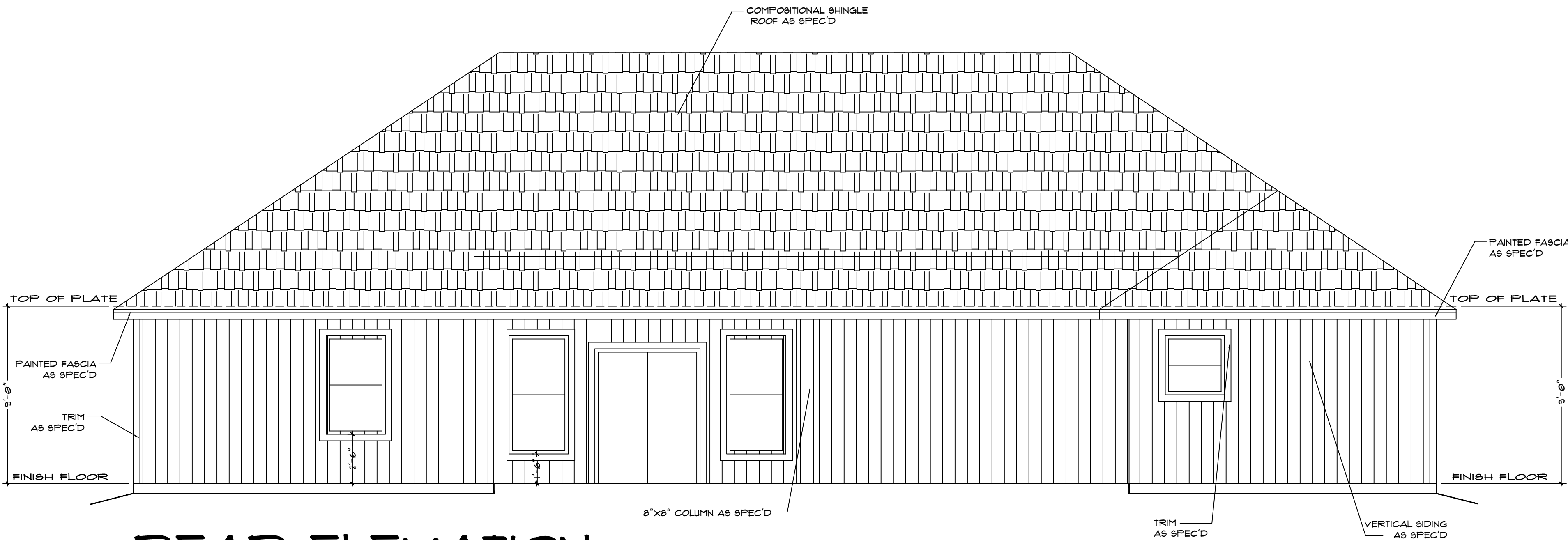

REAR ELEVATION

SCALE: 1/4" = 1'-0"

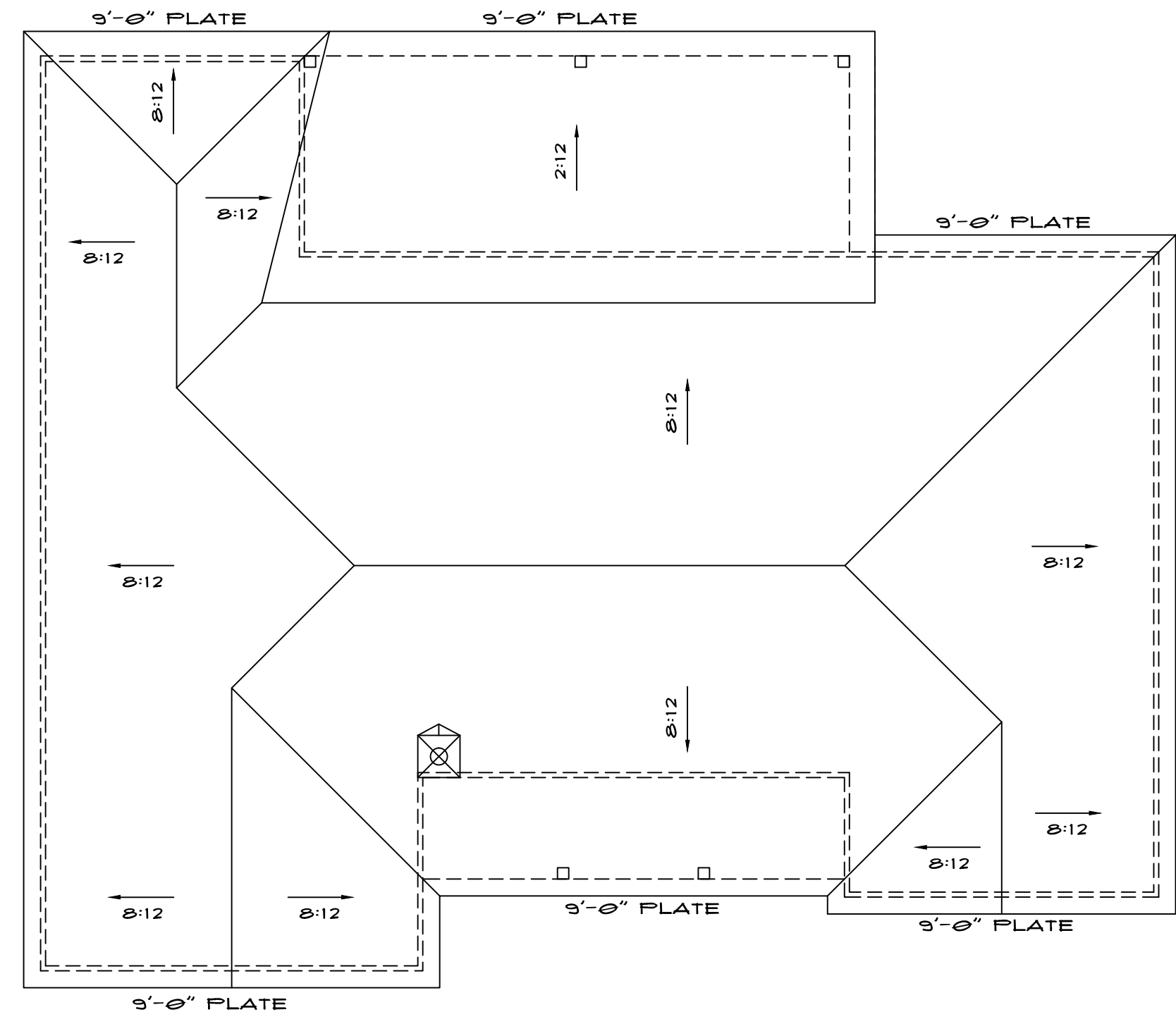

## ROOF PLAN

SCALE: 1/8" = 1'-0"

- ROOF PLAN NOTES:
1. REFER TO ROOF PLAN FOR ROOF SLOPES.
  2. ALL ROOF OVERHANGS TO BE 18" FROM FRAME UNLESS NOTED OTHERWISE
  3. CONTRACTOR TO PROVIDE ROOF VENTING PER CODE
  4. CONTRACTOR TO VERIFY ALL CONDITIONS FOR PROPER DRAINAGE

NOTE:  
ROOF PLAN IS FOR DESIGN PURPOSES ONLY.  
CONTRACTOR TO REVIEW AND VERIFY ALL CONDITIONS PRIOR  
TO FRAMING. REFER TO ENGINEERS DRAWINGS FOR FINAL LAYOUT.

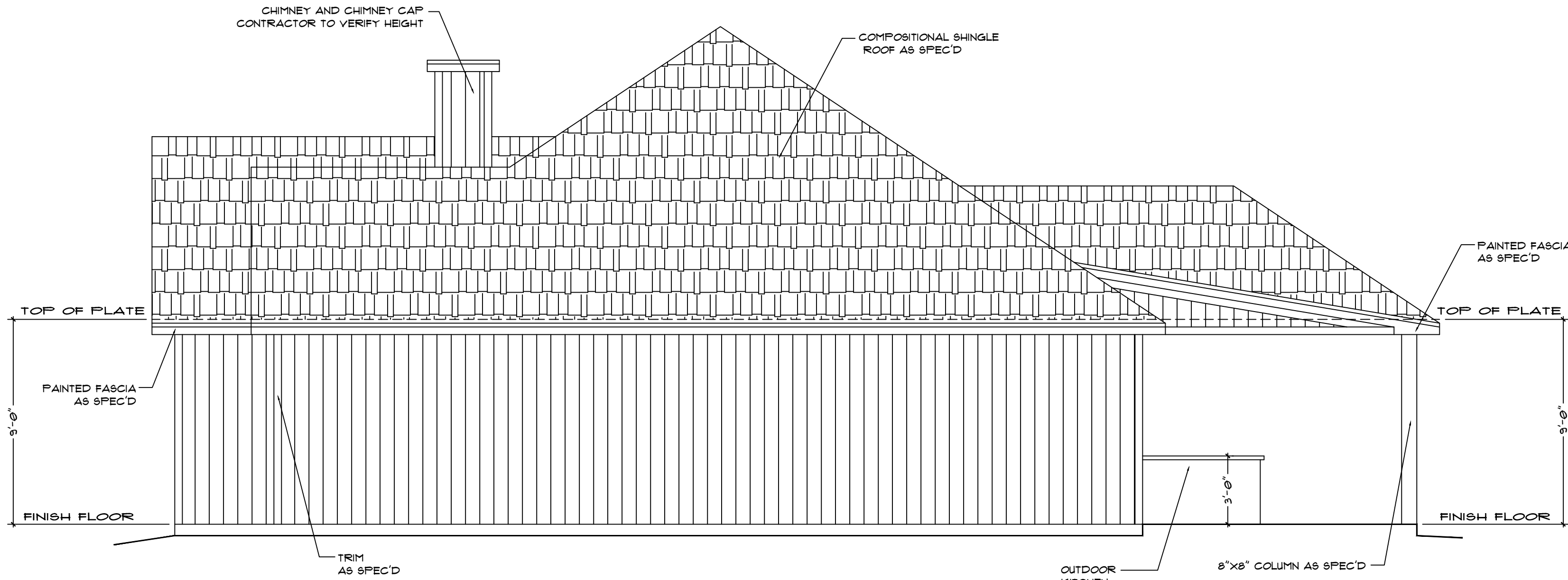

## RIGHT ELEVATION

SCALE: 1/4" = 1'-0"

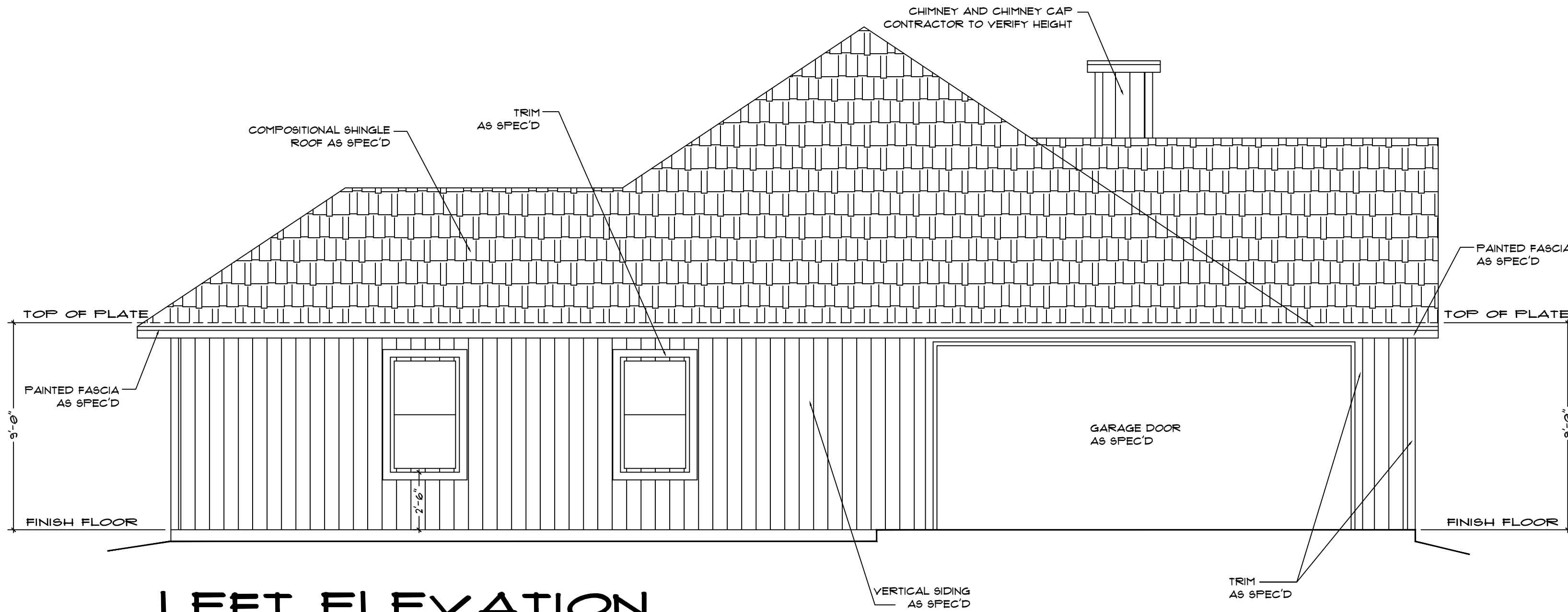

## LEFT ELEVATION

SCALE: 1/4" = 1'-0"

BY ACCEPTING AND USING THESE PLANS, BUILDER ACKNOWLEDGES HIS DILIGENT REVIEW THEREOF, AND ASSUMES ALL RESPONSIBILITY OF VERIFYING DIMENSIONS, STRUCTURAL ADEQUACY AND INTEGRITY, SUITABILITY AND PREPARATION OF CONSTRUCTION SITE, CONSTRUCTION, AND COMPLIANCE WITH ALL APPLICABLE CODES AND LAWS.

IF ANY PART OF THE PLANS ARE REASONABLY DETERMINED TO BE IN ERROR, DESIGNER SHALL PERFORM OR RE-PERFORM AS MAY BE NECESSARY TO CORRECT ANY SUCH DEFECT ON THE PLANS BROUGHT TO DESIGNER'S ATTENTION BY BUILDER WITHIN 30 DAYS AFTER PURCHASE OF A LICENSE TO USE THE PLANS. DESIGNER'S SOLE LIABILITY FOR ANY ERRORS, BREACH OR WARRANTY ON STANDARD OF PERFORMANCE SHALL BE LIMITED TO RE-PERFORMANCE OF DESIGNER'S SERVICES FOUSD TO BE IN ERROR DUE TO DESIGNER'S SOLE NEGLIGENCE OR BREACH OF ITS UNDERTAKINGS OR WARRANTIES.

UNDER NO CIRCUMSTANCES SHALL DESIGNER BE LIABLE TO BUILDER FOR SPECIAL OR CONSEQUENTIAL DAMAGES FOR LOST REVENUE OR PROFITS, COST OF CAPITAL, LOST PRODUCTION OR PRODUCTS, LIABILITY TO THIRD PARTIES FOR FAILURE TO DELIVER PRODUCTS, LOSS OF OPPORTUNITY FOR BUSINESS WITH THIRD PARTIES, AND PUNITIVE OR EXEMPLARY DAMAGES. DESIGNER'S TOTAL LIABILITY SHALL NOT EXCEED AN AMOUNT EQUAL TO THE TOTAL CONSIDERATION PAID TO DESIGNER FOR THE PLANS WHETHER OR NOT SUCH LIABILITY IS OCCASIONED BY OR THE RESULT IN WHOLE OR IN PART OF THE NEGLIGENCE OR FAULT, SOLE CONDUCT, JOINT ACTIVE OR PASSIVE OF DESIGNER, STRICT LIABILITY, STATUTORY DUTY OR CONTRACTUAL IDENTITY.

IT IS THE INTENTION OF THE PARTIES THAT THE BUILDER SHALL OBTAIN, VERIFYIFY AND HOLD DESIGNER HARMLESS FROM ANY LOSS OR LIABILITY (INCLUDING LEGAL FEES AND EXPENSES) ARISING FROM ANY CLAIM OR CAUSE OF ACTION RELATED TO THE PLANS FOR ANY AND ALL COSTS AND EXPENSES OF DESIGNER, EVEN IF SUCH AMOUNTS EXCEEDS DESIGNER'S LIMIT OF LIABILITY AS SET FORTH ABOVE.



THE DRAWING AND ALL PLANS, SPECIFICATIONS, MEMORANDA, AND SPECIFICATIONS OR NOTATIONS ARE THE PROPERTY OF HOT TIN ROOF, INC. AND SHALL REMAIN THE PROPERTY OF HOT TIN ROOF, INC. UNLESS OTHERWISE NOTED. NO PART OF THIS DRAWING OR ANY PART THEREOF SHALL BE REPRODUCED, COPIED, OR TRANSMITTED IN ANY FORM OR BY ANY MEANS, ELECTRONIC OR MECHANICAL, INCLUDING PHOTOCOPYING, RECORDING, OR BY ANY INFORMATION STORAGE AND RETRIEVAL SYSTEM, WITHOUT THE WRITTEN PERMISSION OF HOT TIN ROOF, INC. ANY UNAUTHORIZED REPRODUCTION OR USE OF THIS DRAWING OR ANY PART THEREOF SHALL BE CONSIDERED A VIOLATION OF THE PROFESSIONAL ENGINEERING ACT AND THE PENALTIES THEREOF SHALL BE ENFORCED BY THE BOARD OF PROFESSIONAL ENGINEERS OF THE STATE OF MISSOURI. HOT TIN ROOF, INC. IS NOT RESPONSIBLE FOR ANY ERRORS OR OMISSIONS IN THESE PLANS.

### SQUARE FOOTAGE CALCULATIONS

TOTAL LIVING S.F. - 2,000 S.F.
FRONT PORCH - 148 S.F.
GARAGE - 598 S.F.
TOTAL SLAB - 3,146 S.F.



## BELLA RESIDENCE

DATE: 5/11/23

DRAWN: KMT

ISSUES:

EXTERIOR  
ELEVATIONS

ROOF PLAN

A-3